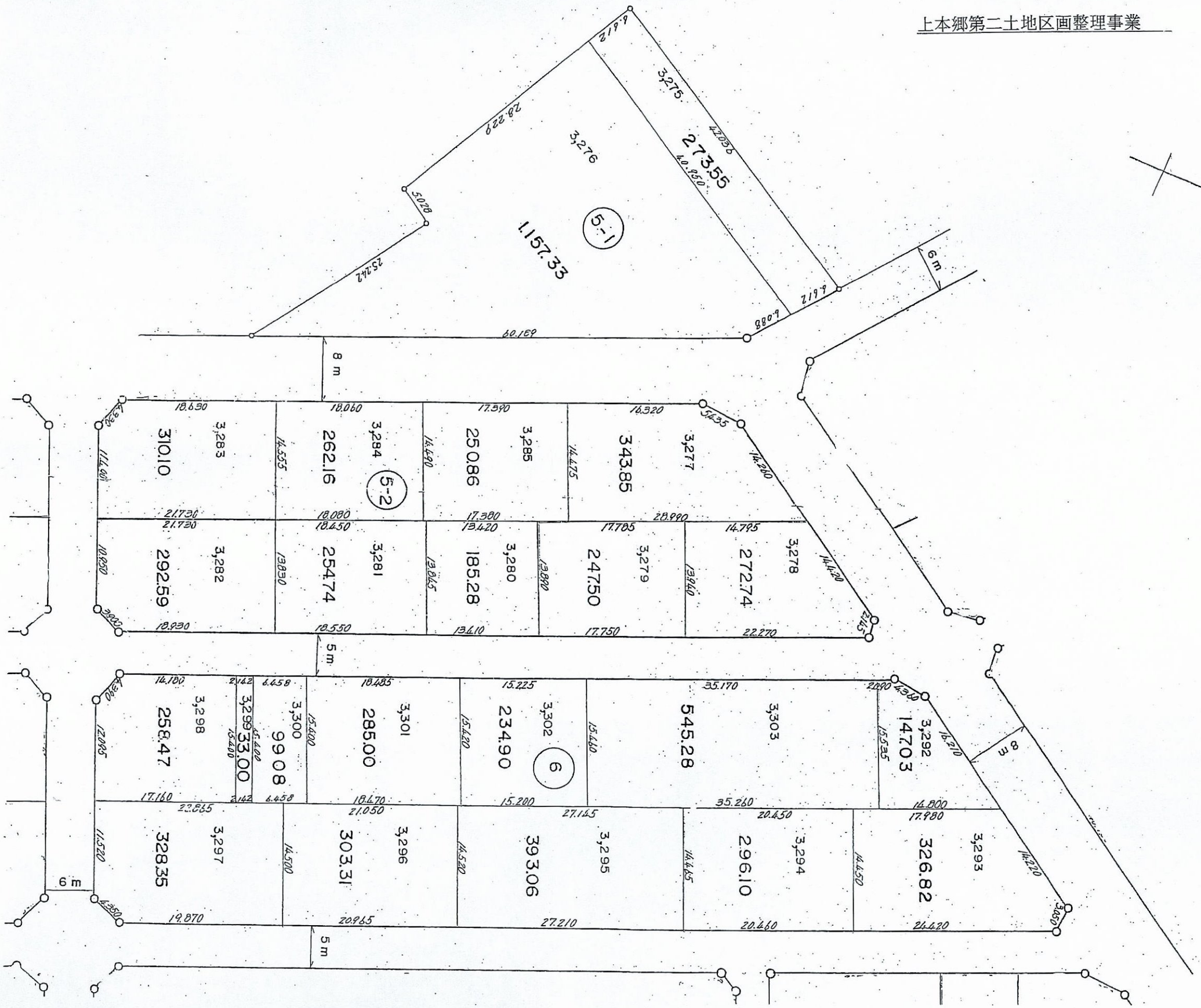
5-1
1,157.33
3,276
273.55
3,275
5-2
310.10
3,283
262.16
3,284
250.86
3,285
343.85
3,277
292.59
3,282
254.74
3,281
185.28
3,280
247.50
3,279
272.74
3,278
6
258.47
3,298
33.00
3,299
99.08
3,300
285.00
3,301
234.90
3,302
545.28
3,303
147.03
3,292
328.35
3,297
303.31
3,296
393.06
3,295
296.10
3,294
326.82
3,293
8 m
6 m
5 m