

“My Favorite Scenic Spot in Matsudo” — 2014 Fiscal Year —

Your Photos with Some Comment are Invited!

(application is required)

Don't you have any “favorite spot” or “corner that you think should be preserved” or “comfortable spot” in your neighborhood? Please send us the photos of that sort of scenic places with some comment.

Application

Please send the photos with a cover letter with your name, address, Tel number, name of the spot, and a brief reason why you chose the spot for photographing (within 100 letters) by postal mail or e-mail to the following respective address during the period from November 4 (Tue) to November 28 (Fri).

Address: 〒271-8588 Matsudo City Hall, Urban Planning Section, Scenery & Guidance Team (or *Matsudo Shiyakusho, Toshi Keikaku-ka Keikan・Shidou-han*)

E-mail: mctoshikeikaku@city.matsudo.chiba.jp

Tel: 366-7372

- *Up to five pieces of photos per person (up to size-A4 in case of printed sheet, and up to 2MB (megabyte) per piece in case of digital data).
- *Submitted photos will not be returned.
- *Submitted photos will be displayed in Matsudo city's facilities and events and also on the city's Website to be seen by many people.

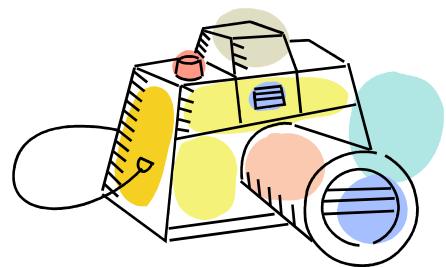

A submitted photo in 2013 fiscal year

“at Forest & Park for the 21st Century -- Soba flower & rice ears”

by Mr. Masaki Tsuzuno

2014. 8. 11 英 平成 26 年度「私が好きな松戸の景観スポット」写真とコメントを募集します！（要申込）

Japanese-language Course for Beginners (the 2nd Term)

Wanted: Non-Japanese Students

13 lessons each for subject ①~⑥, 12 lessons each for subject ⑦~⑨.

Application is required

Place: Cultural Hall, Kokusai Yuko Room (but at Akira Community Center for ②)
Eligibility: Non-Japanese residents who live, work or study in or near Matsudo city
Fees: Tuition fee: 1,000 Yen per term, Membership fee: 1,000 Yen per annum,
Textbook cost will be required separately.

* If you know someone who has problems with Japanese language, please let him/her know this course.

Application Please apply directly to Matsudo International Exchange Association
(Keiyo Gas F Matsudo 2nd Building, 5th Floor, Tel 366-7310)

	Contents	Period	Time
①	Beginner's conversation I	Sept. 9~Dec. 9, Every Tuesday {no class on Sept. 23 (national holiday)}	10:10~12:10
②	Beginner's conversation I・ Beginner's conversation II B・ Daily Kanji	Sept. 2~Dec. 9, Every Tuesday {no class on Sept. 16 (Tue) & Sept. 23 (national holiday)}	18:45~20:45
③	Daily Kanji		10:10~12:10
④	Beginner-intermediate conversation (Higher than II A・B levels)	Sept. 10~Dec. 3, Every Wednesday	13:00~15:00
⑤	Beginner's conversation II A	Sept. 12~Dec. 5, Every Friday	10:10~12:10
⑥	Beginner's conversation I		12:30~14:30
⑦	Beginner's conversation I	Sept. 14~Dec. 7, Every Sunday	10:10~12:10
⑧	Beginner's conversation II B		12:20~14:20
⑨	Daily Kanji	{no class on Nov. 16 (Sun)}	14:30~16:30

2014. 8. 11 英 初級日本語教室 (2学期) の受講者募集!